

Patient report

Bio-Rad DATE: 10/02/2019
D-10 TIME: 05:46 PM
S/N: #DJ4I016123 Software version: 4.30-2
Sample ID: 10569182
Injection date 10/02/2019 05:32 PM
Injection #: 46 Method: HbA1c
Rack #: --- Rack position: 9

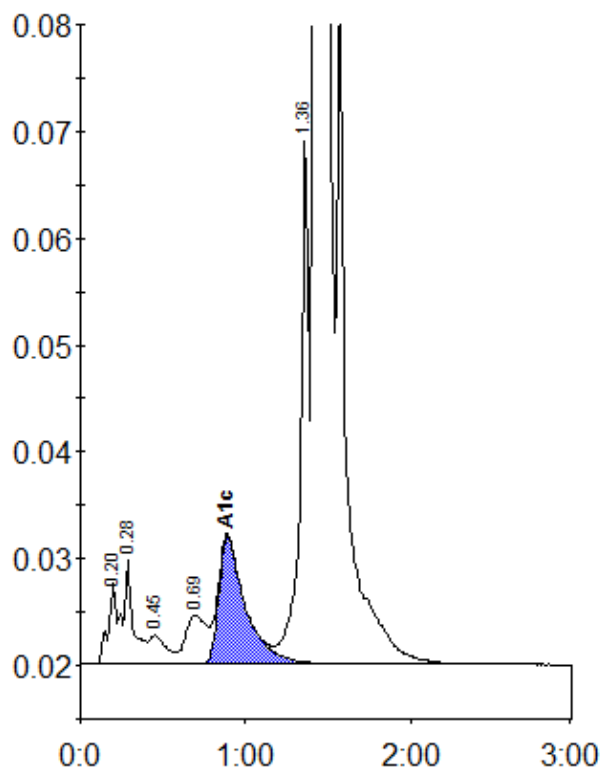

Peak table - ID: 10569182

Peak	R.time	Height	Area	Area %
A1a	0.20	7663	35029	1.0
A1b	0.28	9837	34062	0.9
F	0.45	2684	20570	0.6
LA1c/CHb-1	0.69	4535	40576	1.1
A1c	0.89	11883	134289	5.4
P3	1.36	49290	178447	4.9
A0	1.43	911366	3164919	87.7
Total Area:		3607893		

Concentration:	%
A1c	5.4